

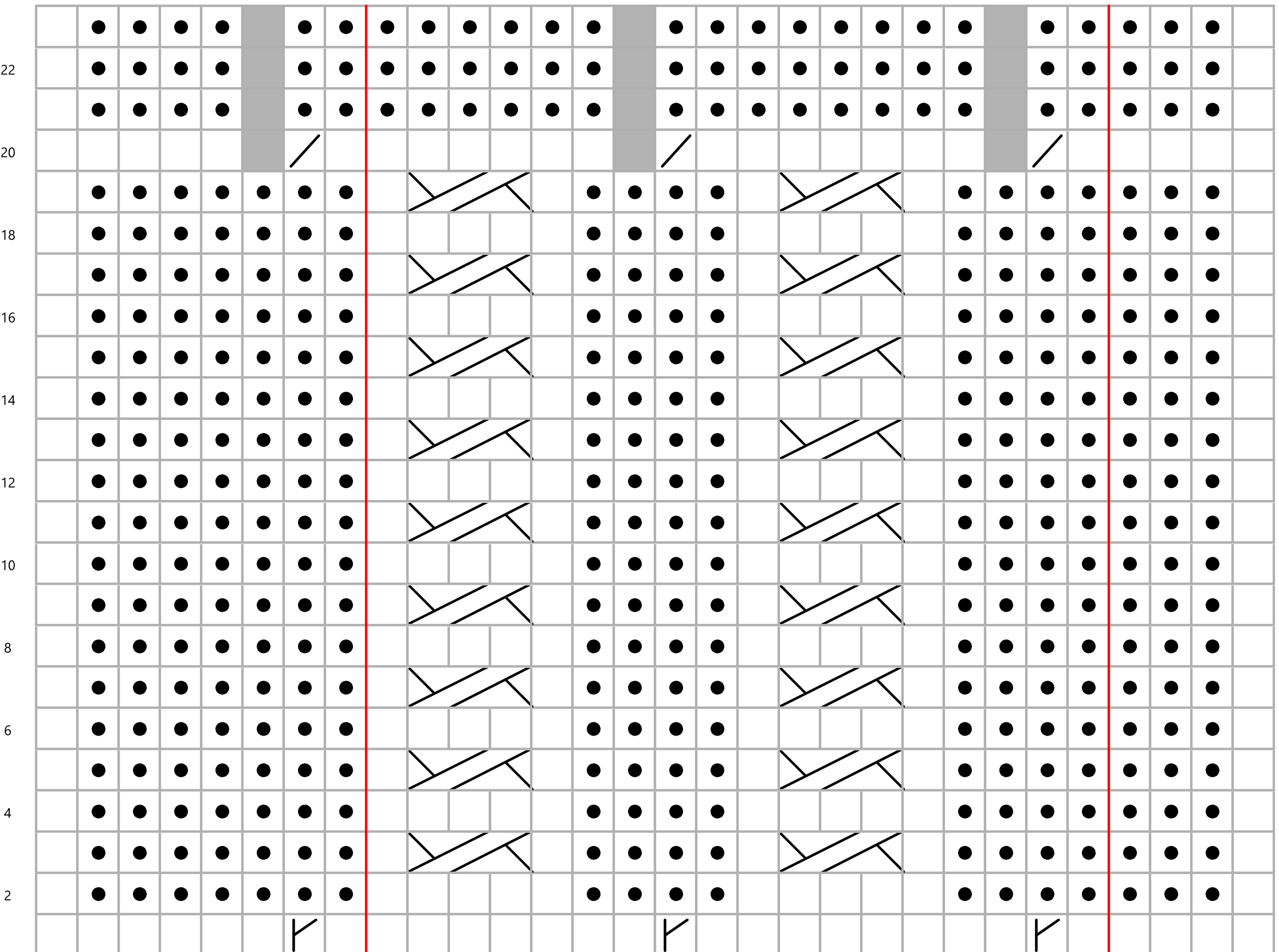







30 29 28 27 26 25 24 23 22 21 20 19 18 17 16 15 14 13 12 11 10 9 8 7 6 5 4 3 2 1



-  RS: knit  
WS: purl
-  RS: purl  
WS: knit
-  RS: k2tog  
WS: p2tog
-  RS: grey no stitch  
WS: grey no stitch
-  RS: M1 (right leaning)  
WS: M1 purlwise (right leaning)
-  RS: 1/2 RC  
WS: 1/2 RC
-  Pattern repeat

30 29 28 27 26 25 24 23 22 21 20 19 18 17 16 15 14 13 12 11 10 9 8 7 6 5 4 3 2 1